

(New Updated) Do Not Missed The New Published Microsoft 70-336 Study Materails With New Added Questions (1-15)

P.s.: These 70-336 Exam Questions Were Updated After 2014/11/1 With The Change Of New Microsoft Exam. 100 Percent Vaild And 100 Percent Pass Ensure. Visit Our PassLeader Website And Get All Valid Exam Questions With PDF And VCE. 100 Percent Guaranteed Pass or 100 Percent Money Back Guarantee! Vendor: Microsoft Exam Code: 70-336 Exam Name: Microsoft Core Solutions of Microsoft Lync Server 2013

Compare And Choose The Best PassLeader 70-336 Brain Dumps

Pass4sure	PL PassLeader	TEST KING
Banned By Microsoft Not Available	110 Q&As Price: \$99.99 Coupon Code -- CELEB	50 Q&As Price: \$124.99

QUESTION 1 You have a Lync Server 2013 infrastructure that contains an Enterprise Edition front end pool. You plan to add the following server roles to the existing infrastructure: - Edge Server - Archiving Server - Monitoring Server - Persistent Chat Server You need to identify the minimum number of Microsoft SQL Server servers that must be added to the existing Lync Server 2013 infrastructure. The solution must not use the existing SQL Server Back End Server. What is the minimum number of SQL Server servers that you should identify? A. 1 B. 2 C. 3 D. 4 Answer: A

QUESTION 2 Your company has a main office and a branch office. The main office is located in Amsterdam. The branch office is located in New York. Each office has a data center. The offices connect to each other by using a high-bandwidth, low-latency WAN link. You have a Lync Server 2013 infrastructure that contains 5,000 users. You plan to deploy a persistent chat infrastructure. You need to ensure that persistent chat rooms remain available if a Persistent Chat Server fails. What should you do? A. Create one Persistent Chat Server pool that contains two active chat servers. B. Create two Persistent Chat Server pools that each contains one active chat server and one standby chat server. C. Create two Persistent Chat Server pools that each contains one active chat server. D. Create one Persistent Chat Server pool that contains one active chat server and one standby chat server. Answer: A

QUESTION 3 Hotspot Question You plan to deploy a Lync Server 2013 infrastructure that will contain the components shown in the following table.

Component name	Description	IP address
Server1	Enterprise Edition Front-End Server	10.0.0.1
Server2	Enterprise Edition Front-End Server	10.0.0.2
HLB VIP	Virtual IP address of a hardware load balancer	10.0.0.10

The fully qualified domain name (FQDN) of the Enterprise Edition pool will be lyncpool01.contoso.com. Lync web services will be accessed at a URL of https://lyncweb01.contoso.com. You plan to use DNS load balancing for the Enterprise Edition pool. You need to identify which host (A) records must be created on the internal DNS servers to support the planned Lync Server 2013 deployment. Which A record entries should you identify? To answer, select the appropriate records in the answer area.

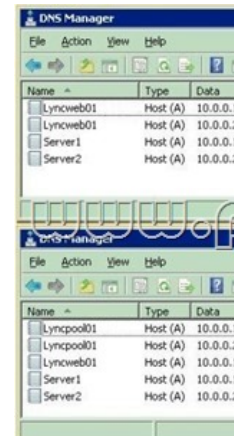

Answer:

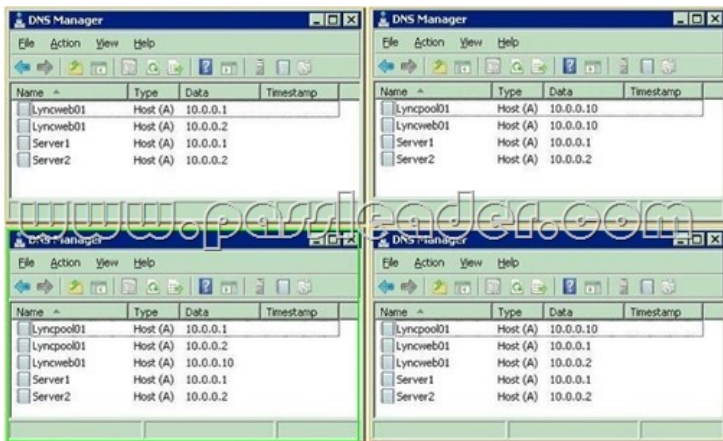

QUESTION 4 You plan to deploy Lync Server 2013. Your company uses only certificates that are purchased from a third-party certification authority (CA). The company uses the following domain names to generate email addresses for users: - Adatum.com - Contoso.com - Fabrikam.com - Wingtiptoy.com You plan to configure simple URLs for the planned deployment. You need to recommend which meeting URLs to use. The solution must minimize the cost of purchasing certificates. Which names should you include in the recommendation?

A. https://meet.contoso.com https://meet.adatum.com https://meet.wingtiptoy.com https://meet.fabrikam.com
 B. https://meet.contoso.com https://meet.contoso.com/adatum.com https://meet.contoso.com/fabrikam.com https://meet.contoso.com/wingtiptoy.com
 C. https://meet.contoso.com/contoso.com https://meet.contoso.com/*.com
 D. https://meet.contoso.com/contoso.com https://meet.contoso.com/adatum.com https://meet.contoso.com/fabrikam.com https://meet.contoso.com/wingtiptoy.com

Answer: A

QUESTION 5 Drag and Drop Question You have a Lync Server 2013 infrastructure. You plan to provide remote users with the ability to establish the following:

- Peer-to-peer calls between themselves and users on the internal network
- Chat sessions from mobile devices

You need to recommend which components must be configured to provide the required access to the remote users. Which components should you recommend? To answer, drag the appropriate component to the correct requirement in the answer area. Each component may be used once, more than once, or not at all. Additionally, you may need to drag the split bar between panes or scroll to view content.

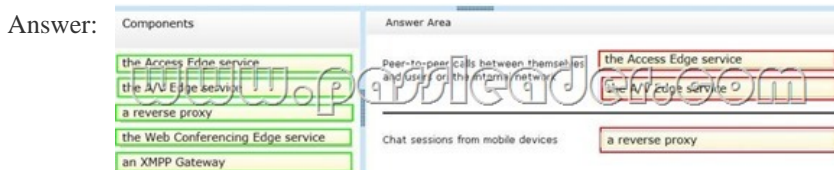

QUESTION 6 Drag and Drop Question You deploy a Lync Server 2013 infrastructure that contains an Edge Server named Server1. Server1 is configured as shown in the following table.

FQDN	Component	IP address
Sip.contoso.com	Access Edge service	131.107.1.1
Web.contoso.com	Web Conferencing Edge service	131.107.1.2
Av.contoso.com	A/V Edge service	131.107.1.3

You plan to configure federation with your company's external partners. You need to identify which ports must be allowed on the firewall to provide the instant messaging (IM), presence, and web conferencing features. Which ports should you identify? To answer, drag the appropriate ports to the correct location in the answer area. Each port may be used once, more than once, or not at all. Additionally, you may need to drag the split bar between panes or scroll to view content.

Ports	Answer Area	
	Destination	Ports to open
80		
443	Sip.contoso.com	Port Port
444	Wc.contoso.com	Port
3478		
5060		
5061		

Answer:

Ports	Answer Area	
	Destination	Ports to open
80		
443	Sip.contoso.com	443 5061
444	Wc.contoso.com	443
3478		
5060		
5061		

QUESTION 7 You plan to deploy a Lync Server 2013 infrastructure. You plan to use a Microsoft SQL Server database mirror that has a witness. A database administrator gives you a list of five servers that you can use for the deployment. The servers are configured as shown in the following table.

Server name	SQL Server version
SQL1	SQL Server 2008 Enterprise
SQL2	SQL Server 2008 R2 Standard
SQL3	SQL Server 2008 R2 Standard
SQL4	SQL Server 2008 Enterprise
SQL5	SQL Server 2008 R2 Enterprise

You need to identify which servers you must use for the SQL Server backend. Which servers should you identify?
 A. SQL2 and SQL3 for the mirror. SQL5 for the witness. B. SQL1 and SQL4 for the mirror. SQL5 for the witness. C. SQL2 and SQL3 for the mirror. SQL4 for the witness. D. SQL1 and SQL4 for the mirror. SQL2 for the witness. Answer: A

Compare And Choose The Best PassLeader

Banned By Microsoft
Not Available

Leader of IT O

110 Q&As
Price: \$99.99
Coupon Code -- CE

<http://www.passleader.com/70-336.html>] QUESTION 8 You are planning a Lync Server 2013 deployment. You need to recommend which Lync Server 2013 components are required to meet the following requirements: - Presence, chat, and multiparty video conferencing features must be provided. - Quality of Experience (QoE) data and call detail recording (CDR) must be provided. - Lync Server services must be provided to internal users only. - Licensing costs must be minimized. Which two components should you recommend? (Each correct answer presents part of the solution. Choose two.) A. Director pool B. A Standard Edition server C. An Enterprise Edition pool D. An Edge pool E. A Microsoft SQL Server database Answer: BE QUESTION 9 Drag and Drop Question Your company has several offices. The offices are located in one office building. The building is located in Seattle. The company has employees from Europe and North America. The company has a phone at a security desk. You

implement Lync Server 2013 Enterprise Voice. You need to implement call routing for emergency calls. The solution must meet the following requirements: - If a user dials 112, the call must be routed to a phone extension of 0911. - If a user dials 0911, the call must be routed to the phone at the security desk. - The phone at the security desk must be used to forward calls to the emergency number in the Seattle offices only. What should you use? To answer, drag the appropriate technology to the correct requirement in the answer area. Each technology may be used once, more than once, or not at all. Additionally, you may need to drag the split bar between panes or scroll to view content.

Technologies	Answer Area
a conferencing policy	If a user dials 112, the call must be routed to a phone extension of 0911. Technology
a Contact object	
Enterprise voice-enabled users	If a user dials 0911, the call must be routed to the phone at the security desk. Technology
an external user access Policy	
a normalization rule	
a voice policy	The phone at the security desk must be used to forward calls to the emergency number in the Seattle offices only. Technology
An unassigned number	

Answer:

Technologies	Answer Area
a conferencing policy	
a Contact object	
Enterprise voice-enabled users	
an external user access Policy	
a normalization rule	If a user dials 112, the call must be routed to a phone extension of 0911. a normalization rule
a voice policy	If a user dials 0911, the call must be routed to the phone at the security desk. a normalization rule
An unassigned number	The phone at the security desk must be used to forward calls to the emergency number in the Seattle offices only. a voice policy

QUESTION 10 Drag and Drop Question You have a Microsoft Office Communications Server 2007 R2 infrastructure that contains two servers. The servers are configured as shown in the following table.

Server name	Role
Server1	Standard Edition server
Server2	Edge Server

You plan to deploy Lync Server 2013. You need to implement a pilot deployment of Lync Server 2013 for internal users. You install a new server named Server3. Which four actions should you perform next? To answer, move the four appropriate actions from the list of actions to the answer area and arrange them in the correct order.

Actions	Answer Area
Install Lync Server 2013 on Server2.	
Install Lync Server 2013 on Server3.	
Create and publish the topology.	
Prepare the Active Directory infrastructure.	
Merge and publish the topology.	

Answer:

Actions	Answer Area
Install Lync Server 2013 on Server2.	
Install Lync Server 2013 on Server3.	
Create and publish the topology.	
Prepare the Active Directory infrastructure.	Prepare the Active Directory infrastructure.
Merge and publish the topology.	Create and publish the topology.
	Install Lync Server 2013 on Server3.
	Merge and publish the topology.

QUESTION 11 Drag and Drop Question You have a Lync Server 2013 infrastructure that contains two servers. The servers are configured as shown in the following table.

Server name	Role
Server1	Front-End Server
Server2	Microsoft SQL Server

You deploy two new servers. The servers are configured as shown in the following table.

Server name	Location
Server3	Internal network
Server4	Perimeter network

You need to recommend changes to the infrastructure to meet the following requirements: - Ensure that remote users can connect to the network by using Microsoft Lync 2013. - Ensure that Server3 authenticates the remote users before the users connect to a Front End Server. Which Lync Server 2013 server role should you recommend deploying to each server? To answer, drag the appropriate server role to the correct server in the answer area. Each server role may be used once, more than once, or not at all. Additionally, you may need to drag the split bar between panes or scroll to view content.

Answer:

QUESTION 12 You have a Lync Server 2010 infrastructure. You plan to migrate to Lync Server 2013. You have four client computers. The client computers are configured as shown in the following table.

Client computer type	Operating system	Installed client
A	Windows 7	Microsoft Office Communicator 2007
B	Windows XP	Microsoft Office Communicator 2007
C	Windows 7	Microsoft Office Communicator 2007
D	Windows XP	Microsoft Lync 2013

You need to identify which client computer types can use audio conferencing hosted on Lync Server 2013 without installing any additional software on the client computers. Which client computer types should you identify? A. A B. B C. C D. D Answer: D

QUESTION 13 Drag and Drop Question You have a Lync Server 2013 infrastructure. You need to configure Lync Server 2013 to meet the following conferencing requirements: - Ensure that a legal disclaimer is added to all meeting invitations. - Ensure that only Microsoft Lync 2013 clients can be used to join conferences. - Ensure that meeting organizers manually admit remote meeting attendees who are users in your company. Which cmdlets should you run? To answer, drag the appropriate cmdlet to the correct requirement in the answer area. Each cmdlet may be used once, more than once, or not at all. Additionally, you may need to drag the split bar between panes or scroll to view content.

Answer:

QUESTION 14 You have a Lync Server 2013 infrastructure. Your company has a sales department and a research department. You deploy persistent chat. You need to configure persistent chat to meet the following requirements:

- Users in the sales department must be prevented from viewing the names of the rooms used by the research department.
- Users in the research department must be able to discover all of the rooms used by their department.

What should you do?

A. Create a user-level Persistent Chat Policy named Sales. Apply the Sales policy to the sales and research users. Create persistent chat rooms for each department and set the privacy to Secret.

B. Create a category named ResearchRooms. Add the research users as Allowed members to the ResearchRooms category. Add the sales users as Denied members to the ResearchRooms category. Create persistent chat rooms for each department and set the privacy to Closed.

C. Create a category named ResearchRooms. Add the research users as Allowed members to the ResearchRooms category. Add the sales users as Denied members to the ResearchRooms category. Create persistent chat rooms for each department and set the privacy to Secret.

D. Create a user-level Persistent Chat Policy named Sales. Apply the Sales policy to the sales and research users. Create persistent chat rooms for each department and set the privacy to Open.

Answer: C

QUESTION 15 Drag and Drop Question Your network contains the servers that are configured as shown in the following table.

Server name	Pool name	Role
Server1.contoso.com	Server1.contoso.com	Microsoft Office Communications Server 2007 R2 Standard Edition
Server2.contoso.com	Lyncpool.contoso.com	Lync Server 2013 Front End Server
Server3.contoso.com	Server3.contoso.com	Lync Server 2013 Edge Server

You move all users to Lync Server 2013. You need to decommission Office Communications Server 2007 R2. Which four actions should you perform? To answer, move the four appropriate actions from the list of actions in the answer area and arrange them in the correct order.

Answer:

Thank You for Choosing PassLeader's Products, We PassLeader Guarantee: 1) More than 99,900 Satisfied Customers Worldwide. 2) Average 99.9% Success Rate. 3) Free Update to match latest and real exam scenarios. 4) Instant Download Access! No Setup required. 5) Questions & Answers are downloadable in PDF format and VCE test engine format. 6) Multi-Platform capabilities - Windows, Laptop, Mac, Android, iPhone, iPod, iPad. 7) 100% Guaranteed Success or 100% Money Back Guarantee. 8) Fast, helpful support 24x7.

Compare And Choose The Best PassLeader 70-336 Brain Dumps

Pass4sure	PL PassLeader	TEST KING
	 Leader of IT Certifications	
↓	↓	↓
Banned By Microsoft Not Available	110 Q&As Price: \$99.99 <small>Coupon Code -- CELEB</small>	50 Q&As Price: \$124.99

<http://www.passleader.com/70-336.html>]